



Region 4 WBCCI



December 2009

<http://Region4.wbcci.net>

Volume 1 Issue 3

Region 4 Officers

President John Turner
jturner@prodigy.net
586-739-0225

1st V President Karin Kurkowski
klkurkowski@wmconnect.com
248-649-5355

2nd V President Marjorie Lotz
mlotz@ymail.com
248-649-5355

Treasurer Maurice Runyan
Runyanmi3161@yahoo.com
810-245-0914



Region 4 Chairmen

Caravan Norm Hewer
Nmh133@aol.com
586-781-9419

Parliamentarian Glenn Patsch
330-721-9817

Photographer Bill Grawe
wgrawesr@hotmail.com
513-825-3057

Webmaster & Newsletter Dave Brett
dbrett@ampteks.net
330-757-8751

Youth Sonny & Mary Lou Thompson
wbcci26632@sbcglobal.net
937-879-9743

President's Corner

Hello to Michigan, Ohio, and West Virginia

Karen and I hope that everyone had a Happy Thanksgiving with family and friends. We truly have much to be thankful for. In March of 2010 we will become grandparents for the first time. Our only son and his wife are expecting twins. We are really looking forward to it.

The last five months have been interesting to say the least, trying to take care of the region business and getting to as many rallies as we could. We love the rallies, but needless to say we have not been home much. So right now we are playing catch up around the house, putting Halloween decorations away, and putting our Christmas decorations up.

We both love the Holidays. Most of our neighbors decorate inside and out, as we do. If we get lucky we will get a little bit of snow which makes it even better. The picture of the snow and our trailer was a bit too much.

I would like to thank everyone for all the help you have given us this year and for putting on some great rallies.

Hugs from Michigan. Karen and I would like to take this opportunity to wish everyone a very Merry Christmas and a Happy New Year.

Safe travels
John

1st Vice President's Message

Hello Region 4. The holidays are upon us. The Christmas shopping has begun, the Christmas cards are getting addressed and all of you still in the north are waiting for the snow. Meanwhile those of us on the staff of Region 4 are busy working on the Region 4 Rally and getting ready for the International in Gillette, WY. We hope the new officers are now on their way to getting their year in motion. If any of you new officers have any questions or if there is anything we can do please let one of us know. We will let everyone know what the plans for Region are soon and about the Region 4 luncheon in Gillette. That's enough for my part of the newsletter but before I close I wish you all a wonderful and blessed holiday and most of all a safe one.

Karin
1st VP Region 4



From the WBCCI Forums

The Forum Folks have been hard at it and have added a new feature with the announcement of the Brand New Advanced Image Galleries. The Image Galleries allow you to upload your Airstream themed photos to share with all registered forum members. Some of the features of the Advanced Image Galleries are:

- Unlimited Daily Uploads
- Unlimited Photo Storage
- Automatic photo approval
- Create Personal Photo Albums
- Display all your favorite images
- Post comments for other member's photos
- Rate other member's photos
- eCard greetings
- Slideshows
- Search, Favorites & Gallery subscription enabled
- Password protected member albums
- Photo email forwarding

The Galleries are split into different topics – for instance there is a section for Rally photos such as this from forum member Cortez.



Texas Vintage Airstream Rally

Or you could browse the Travel Destinations gallery to find this from Forum member Robertsunruss.



You will also find a link on the Forum for Airstream Classified Ads. The ads are currently hosted by the Vintage Airstream website and clicking on the link will take you to their ad page. Looking for a Bambi? Four are advertised now, as old as 1961 to as new as 2006.

VINTAGE AIRSTREAM CLASSIFIEDS
NOT AFFILIATED WITH AIRSTREAM, INC.

COMMUNITY WEBLOG AIRSTREAM CLASSIFIEDS

HOMEPAGE FIND AN AIRSTREAM SELL AN AIRSTREAM IN STOCK ABOUT VINTAGE AIRSTREAM SIGN IN / REGISTER

Airstream Trailer Search Results

You searched for: Bambi, located Anywhere [Save this Search](#)

Results View: 4 results Previous 1 Next

Refine Your Search

Keywords

Make

Listing Type (Any)

Model (Bambi)

2006 Airstream Bambi 19'	1964 Airstream Bambi II 17'	1961 Airstream Bambi 18'	1964 Airstream Bambi II 16'
\$32,500.00	\$19,500.00	\$25,000.00	\$19,000.00



Max Joseph is in charge of setting up the Computer Seminars for the upcoming International Rally at Gillette, Wyoming. Max needs your help:

- **Can you conduct one or more of the eight sessions?**
- **Can you suggest topics you would like covered in the sessions?**

If you can help please contact Max:

maxjosep@hotmail.com

2010 Mid - Winter IBT

The 2010 Mid-Winter Frog Roundup IBT Rally will be held January 19 – 23, 2010, in Rayne Louisiana.

Region 4 President John Turner will be leaving in January for the IBT. John expects there will be discussion on ways to cut expenses and a dues increase, possibly \$10, \$15, or \$20. John is looking for your input on these and any other issues he should take to IBT. Please have your comments to him before January 1, 2010.



jrturmer@prodigy.net
586-739-0225

2010 Community Service

2009 was a banner year for Region 4's Community Service effort and Janet Kendig needs your help making 2010 even better. Janet sends along this information on the Community Service Drive.

In 2010 at the International Rally in Gillette, Wyoming we will be doing some of the same projects. The food drive is an important one and we hope that everyone participates. 2nd is the knit hats, blankets, knit gloves, scarves and stuffed animals, things we have done for a number of years. 2 new collections next year will be items for the shelter for abused women and socks for the children in foster care. In talking with these organizations, they have a need for these things and will greatly appreciate our help. The gently used children's books were a great success last year and will continue. If you grandchildren are ready to move on to more mature books please remember we will take the ones they are leaving behind. Also again next year we will be collecting for the Humane Society. A great number of people have to give up pets and the animals need our help. The bloodmobile will be in place on 30 June and 1 July for your donations. Last but not least, remember the Cents for Kids project. It is most important to a child in need of medical attention. More information will begin in January in the Blue Beret.

Thanks for all your support.
Janet Kendig, Community Service.

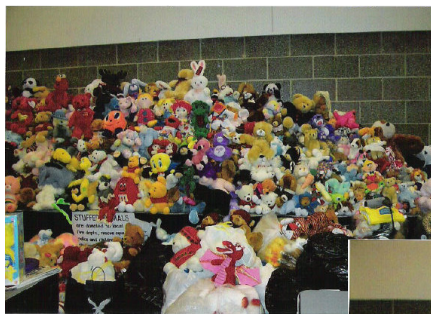

2010 Unit Presidents

Listed below are the Region 4 Unit Presidents for 2010. Please check your unit listing to insure we have your contact information correct. Email changes to region4@wbcci.net.

Akron	Michael Pastva mustang6147@sbcglobal.net
Appalachian	William May allexis96@suddenlink.net
Auglaze	Dale Briggs briggk@aol.com
Cininnati	Bob Drake drakecabin@netzero.com
Cleveland	Thomas Christopher tchristopher@tcgco.com
Columbus	Cynthia Carnein car9@dragonbbs.com
Land O Lakes	Clair West 1805 Mollies Rocks Rd. Dresden, OH 43821
Mahoning Valley	Eileen White bewhite@ameritech.net
Metro Detroit	James McDaniels jimire271@yahoo.com
Miami Valley	Tom Heckman tmaheckman@aol.com
Michigan	Dean Bigelow 13997 Torch River Rd. Rapid City,MI 49676
Mid Eastern MI	Crystal Ruess cruess321@aol.com
Mohican Valley	Nancy Findling cnfindling@verizon.net
West Virginia	William Summers P.O. Box #1 Pond Gap, WV 25160

2010 In Gillette

Would you like to know more about the 2010 International Rally in Gillette? Good news – the WBCCI website has posted four documents to give you a head start on the rally.

Following the link for the International Rally will lead you to:

- A Pre-Rally booklet that includes a layout of the rally grounds and descriptions of the scheduled tours and activities.
- A Rally Program. Preliminary schedule of events for the rally.
- The Rally Registration Form
- First Timer Hints. What to expect, what to do, what to wear, etc.

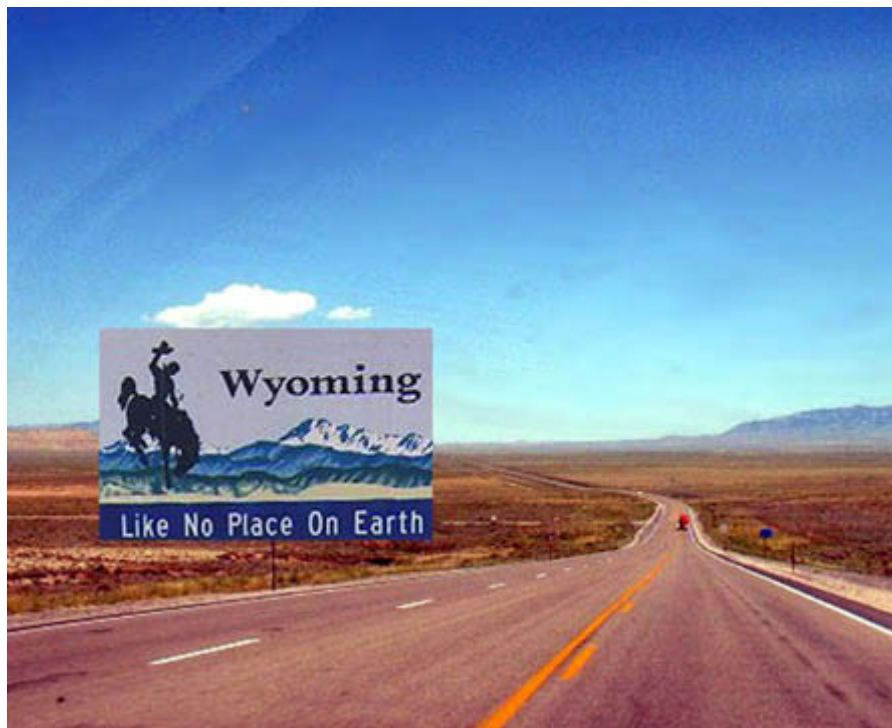



Springtime in Wauseon 34th Annual Region 4 Rally May 18th-23rd, 2010 Wauseon, Ohio

Games
Hospitality
Hobby Show
Golf

Entertainment
Line Dancing
Dinners
Ice Cream

Water & Electric
Popcorn
Flea Market
Seminars

Tours
Games
Dump Site
Sunday Worship

For info call John and Karen 1-586-739-0225 email JRTURNER@prodigy.net
Or Karin and Larry 1-586-210-1777 email klkurkowski@wmconnect.com

Make Checks Payable To Region 4 WBCCI: Mail with bottom portion to
Maury Runyan
1469 Trackwood Dr.
Lapeer, MI 48446

Name: _____ **Spouse:** _____

Address: _____ **City:** _____ **State:** _____

Zip Code: _____ **Phone:** _____ **E-Mail** _____

Membership # _____ **Unit:** _____ **Unit #** _____

Handicapped Parking _____ **Total # in Party** _____

Rally Fee				
2 Persons	\$175.00	After 4/1/2010	\$185.00	_____
1 Person	\$135.00			_____
Extra Adult	\$35.00			_____
		Total		_____





**WALLY BYAM CARAVAN CLUB
INTERNATIONAL, INC.
53RD INTERNATIONAL CONVENTION/RALLY
JUNE 27 - JULY 4, 2010 • GILLETTE, WYOMING
REGISTRATION**

Convention/Rally Fees for registrations received prior to **January 1, 2010**, will be **\$480** for couples, **\$380** for singles, and **\$120** for each additional adult. **Convention/Rally fees for the first 1000 to register include 30 amp electricity, water, and sewer (No 3 amp electricity or generator section available).**

Rally Fees received after **January 1, 2010**, will be **\$500.00** for couples, **\$390** for singles, and **\$130** for additional adults.

Through the courtesy of Airstream, Inc., all members pre-registering on or before January 1, 2010, will be eligible to participate in a drawing for up to a total of **\$2,000.00** in awards. The award may be redeemed at *any Airstream Dealership* or at the *Jackson Center Service Facility* for parts and service.

Free parking in the Bull Pen, with no services, is permitted only for the one night before your parking date. Additional nights in Bull Pen parking prior to your parking date will be at the rate of \$20.00/night, **with no hook-ups.**

FEE REFUND POLICY All convention/rally fee refund requests must be postmarked by **May 15, 2010**, and **must** include the complete pass receipt. All cancellations will be assessed a \$30.00 administrative fee. There will be no refunds if postmarked after May 15 except as approved by the International Rally Committee.

Convention/Rally Parking Pass Receipts will be mailed beginning January 15, 2010.

Make checks payable to: **WBCCI**
Mail to: **WBCCI, P.O. Box 612, Jackson Center, OH 45334**
Canadian Checks must be stamped "US Funds"

For registrars only:	
Amt: _____	Check # _____
Date: _____	Recd. by: _____

**53rd International Convention/Rally
Gillette, Wyoming
June 27 - July 4, 2010**

LAST NAME _____ FIRST _____ WBCCI # _____

SPOUSE _____

ADDRESS _____

CITY _____ ST/PROV _____ ZIP _____

RALLY FEES INCLUDE FULL HOOK-UPS (30 AMP ELECT, WATER, SEWER)

<u>Number</u>	<u>Fees</u>	<u>Fees</u>	<u>Amount</u>	<u>Mark boxes that apply:</u>
	prior to Jan. 1	after Jan. 1		
<input type="checkbox"/> Airstream w/2 adults	@ \$480.00	@ \$500.00	_____	<input type="checkbox"/> First International
<input type="checkbox"/> Airstream w/1 adult	@ \$380.00	@ \$390.00	_____	<input type="checkbox"/> Staying Off Site
<input type="checkbox"/> Additional adult in Airstream	@ \$120.00	@ \$130.00	_____	<input type="checkbox"/> Bringing a Dog
<input type="checkbox"/> _____ Youth (Ages 4 - 19)	@ \$ 60.00	@ \$ 60.00	_____	<input type="checkbox"/> Vintage Parking
<input type="checkbox"/> Youth after <u>two full youth pmts:</u>				<input type="checkbox"/> Handicap Parking
_____ Youth (Ages 4 - 19)	@ FREE	@ FREE	_____	Application on file at Headquarters
<input type="checkbox"/> Not bringing Airstream	DEDUCT \$200.00	DEDUCT \$200.00	_____	
<input type="checkbox"/> WBCCI Life Members	DEDUCT \$5.00	DEDUCT \$5.00	_____	

TOTAL FEES INCLUDED \$ _____

FEE REFUND POLICY All rally fee refund requests must be postmarked by **May 15, 2010**, and **must** include the complete pass receipt. All cancellations will be assessed a \$30.00 administrative fee. There will be no refunds if postmarked after May 15 except as approved by the International Rally Committee.

Make checks payable to: **WBCCI** Canadian checks must be stamped **US FUNDS**

For registrars only:	
Amt: _____	Check # _____
Date: _____	Recd. by: _____

Gourmet Insurance

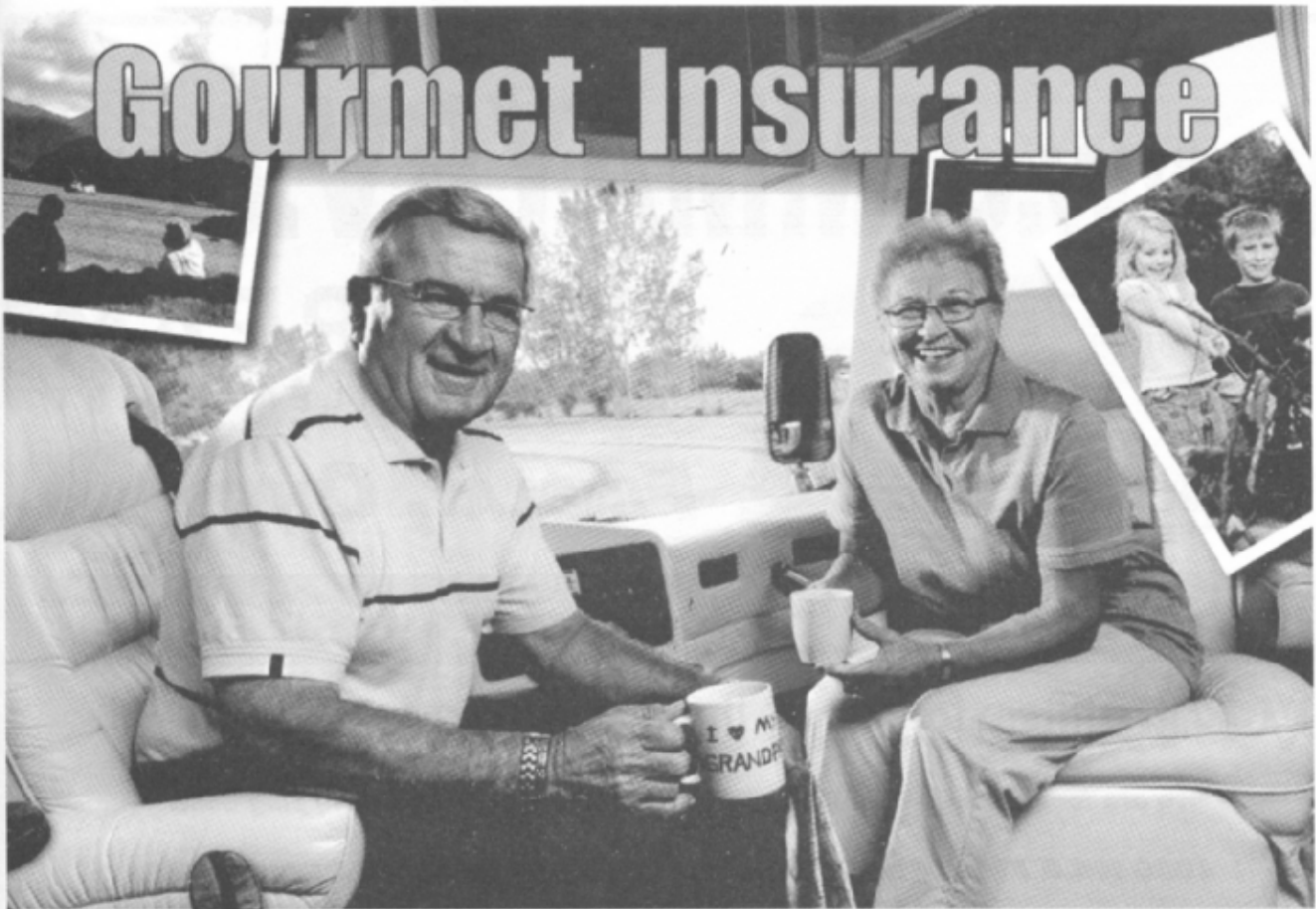

Just like good coffee, when it comes to insurance, gourmet is so much better than anything you can get “off-the-shelf”.

Check out the full-line of gourmet coverages available from

RV Advantage[®]: Replacement Cost Guarantee, Agreed Value, Full-Timer Coverage, Diminishing Deductibles.

RV Advantage
rvadvantage.com

FCIS ★★ ★
Farm & City
Insurance Services

Call us today for your **FREE**, no-obligation quote for your RV, Auto, Umbrella, Homeowner’s, Term-Life, and Long Term Care at **800.331.1520** or visit us online at **www.rvadvantage.com**.

Free gourmet coffee sample with any quote.

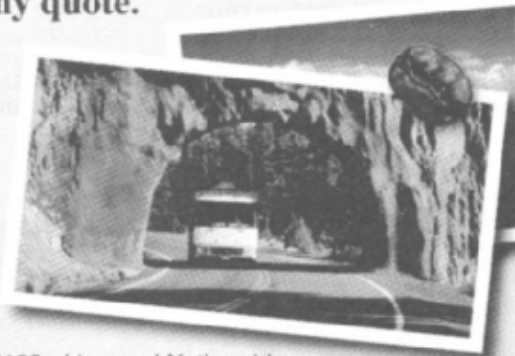

P.O. Box 248 • Forest City, IA 50436 • Fax: 641-585-5166 • Licensed Nationwide
Coverages may vary in accordance with state laws.

2009 WBCCI Corporate Sponsor



SkyMed Survivor



WBCCI Members
when calling
please reference
#1989
for special rates

"While traveling home to Michigan from Perry, Georgia my husband became very ill. We made a stop at the local emergency room in Sidney, Ohio, where he was admitted with an infected gall bladder and emergency surgery was immediately performed.

Continued Lucille, "I made a call to SkyMed advising them that I may need assistance to bring Norm home. Once Norm was able to be transported, arrangements were made to transport to our home hospital and doctor.

"Norm was taken to the airport by ambulance and put on a medical plane and flown home. His care and overall treatment went beyond our expectations. There was also an RV to be returned, and both our vehicle and RV arrived home in good condition."

"Words cannot express the praise we have for SkyMed. They were there when we needed them, and they were caring individuals who gave total concern and confidence in a time of need.

NO CO-PAYS | NO DEDUCTIBLES | NO CLAIM FORMS

Call 1-800-475-9633 or go online www.skymed.com
The Premier Emergency Air-Transportation Membership Service



2009 WBCCI Corporate Sponsor

